

Licensing Act 2003
Premises Licence

LEIPRM0896



Licensing
 Leicester City Council
 City Hall
 115 Charles Street
 Leicester
 LE1 1FZ

(0116) 4543030
licensing@leicester.gov.uk

Part 1 - Premises Details

POSTAL ADDRESS OF PREMISES, OR IF NONE, ORDNANCE SURVEY MAP REFERENCE OR DESCRIPTION

Donkey

203 Welford Road, Leicester, LE2 6BH.

WHERE THE LICENCE IS TIME LIMITED THE DATES

Not applicable

Expires **no expiry**

LICENSABLE ACTIVITIES AUTHORISED BY THE LICENCE

- a performance of live music
- any playing of recorded music
- provision of late night refreshment
- the supply of alcohol

THE TIMES THE LICENCE AUTHORIZES THE CARRYING OUT OF LICENSABLE ACTIVITIES

Activity (and Area if applicable)	Description	Time From	Time To
E. Performance of live music (Indoors)	Mon-Wed	9:00am	12:30pm
	Thurs-Sat	9:00am	1:30am
	Sunday	9:00am	Midnight
	New Years Eve	9:00am	2:30am
	Christmas Eve	9:00am	2:30am
	Boxing Day	9:00am	2:30am
	F. Playing of recorded music (Indoors)	Mon-Wed	9:00am
Thurs-Sat		9:00am	2:00am
Sunday		9:00am	12:30am
New Years Eve		9:00am	2:30am
Christmas Eve		9:00am	2:30am
Boxing Day		9:00am	2:30am
I. Late night refreshment (Indoors & Outdoors)		Mon-Wed	11:00pm
	Thurs-Sat	11:00pm	2:00am
	Sunday	11:00pm	12:30am
	New Years Eve	11:00pm	2:00am
	Christmas Eve	11:00pm	2:00am
	Boxing Day	11:00pm	2:00am
	J. Supply of alcohol for consumption ON and OFF the premises	Mon-Wed	9:00am



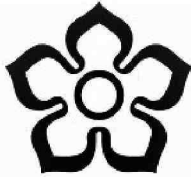

**Leicester
City Council**

Licensing
Leicester City Council
City Hall
115 Charles Street
Leicester
LE1 1FZ

(0116) 4543030
licensing@leicester.gov.uk

THE TIMES THE LICENCE AUTHORISES THE CARRYING OUT OF LICENSABLE ACTIVITIES continued ...

Activity (and Area if applicable)	Description	Time From	Time To
J. Supply of alcohol for consumption ON and OFF the premises continued ...			
	Thurs-Sat	9:00am	2:00am
	Sunday	9:00am	12:30am
	New Years Eve	9:00am	2:30am
	Christmas Eve	9:00am	2:30am
	Boxing Day	9:00am	2:30am

THE OPENING HOURS OF THE PREMISES

Description	Time From	Time To
Mon-Wed	9:00am	1:30am
Thurs-Sat	9:00am	2:30am
Sunday	9:00am	1:00am
New Years Eve	9:00am	2:30am
Christmas Eve	9:00am	2:30am
Boxing Day	9:00am	2:30am

WHERE THE LICENCE AUTHORISES SUPPLIES OF ALCOHOL WHETHER THESE ARE ON AND / OR OFF SUPPLIES

- J. Supply of alcohol for consumption ON and OFF the premises

Part 2
NAME, (REGISTERED) ADDRESS, TELEPHONE NUMBER AND EMAIL (WHERE RELEVANT) OF HOLDER OF PREMISES LICENCE

Star Pubs & Bars Limited

3 - 4 Broadway Park, South Gyle Broadway, Edinburgh, EH12 9JZ.
Telephone 0131 528 1000

REGISTERED NUMBER OF HOLDER, FOR EXAMPLE COMPANY NUMBER, CHARITY NUMBER (WHERE APPLICABLE)
NAME, ADDRESS AND TELEPHONE NUMBER OF DESIGNATED PREMISES SUPERVISOR WHERE THE PREMISES LICENCE AUTHORISES THE SUPPLY OF ALCOHOL

Sam Okwudili OKAFOR

PERSONAL LICENCE NUMBER AND ISSUING AUTHORITY OF PERSONAL LICENCE HELD BY DESIGNATED PREMISES SUPERVISOR WHERE THE PREMISES LICENCE AUTHORISES FOR THE SUPPLY OF ALCOHOL

Licence No. 02577

Issued by Lambeth



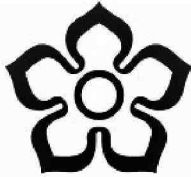

**Leicester
City Council**

Licensing
Leicester City Council
City Hall
115 Charles Street
Leicester
LE1 1FZ

(0116) 4543030
licensing@leicester.gov.uk

ANNEXES**Annex 1 - Mandatory conditions**

No supply of alcohol may be made under the premises licence -

- a) at a time when there is no designated premises supervisor in respect of the premises licence, or
- b) at a time when the designated premises supervisor does not hold a personal licence or his personal licence is suspended.

Every supply of alcohol under the premises licence must be made or authorised by a person who holds a personal licence.

The responsible person must ensure that staff on relevant premises do not carry out, arrange or participate in any irresponsible promotions in relation to the premises. In this paragraph, an irresponsible promotion means any one or more of the following activities, or substantially similar activities, carried on for the purpose of encouraging the sale or supply of alcohol for consumption on the premises-

- a) games or other activities which require or encourage, or are designed to require or encourage, individuals to-
 - i) drink a quantity of alcohol within a time limit (other than to drink alcohol sold or supplied on the premises before the cessation of the period in which the responsible person is authorised to sell or supplied alcohol), or
 - ii) drink as much alcohol as possible (whether within a time limit or otherwise);
- b) provision of unlimited or unspecified quantities of alcohol free or for a fixed or discounted fee to the public or to a group defined by a particular characteristic in a manner which carries a significant risk of undermining a licensing objective;
- c) provision of free or discounted alcohol or any other thing as a prize to encourage or reward the purchase and consumption of alcohol over a period of 24 hours or less in a manner which carries a significant risk of undermining a licensing objective;
- d) selling or supplying alcohol in association with promotional posters or flyers on, or in the vicinity of, the premises which can reasonably be considered to condone, encourage or glamorise anti-social behaviour or to refer to the effects of drunkenness in any favourable manner;
- e) dispensing alcohol directly by one person into the mouth of another (other than where that other person is unable to drink without assistance by reason of a disability).

The responsible person must ensure that free potable water is provided on request to customers where it is reasonably available.

The premises licence holder or club premises certificate holder must ensure that an age verification policy is adopted in respect of the premises in relation to the sale or supply of alcohol.

The designated premises supervisor in relation to the premises licence must ensure that the supply of alcohol at the premises is carried on in accordance with the age verification policy.

The policy must require individuals who appear to the responsible person to be under 18 years of age (or such older age as may be specified in the policy) to produce on request, before being served alcohol, identification bearing their photograph, date of birth and either-

- a) a holographic mark, or
- b) an ultraviolet feature.

The responsible person shall ensure that-

- a) where any of the following alcoholic drinks is sold or supplied for consumption on the premises (other than alcoholic drinks sold or supplied having been made up in advance ready for sale or supply in a securely closed container) it is available to customers in the following measures-
 - i) beer or cider: ½ pint;
 - ii) gin, rum, vodka or whisky: 25 ml or 35 ml; and
 - iii) still wine in a glass: 125 ml;
- b) these measures are displayed in a menu, price list or other printed material which is available to customers on the premises; and
- c) where a customer does not in relation to a sale of alcohol specify the quantity of alcohol to be sold, the customer is made aware that these measures are available.

A relevant person shall ensure that no alcohol is sold or supplied for consumption on or off the premises for a price which is less than the permitted price.

Annex 2 - Conditions consistent with the operating schedule

All external doors and windows must be kept closed, other than for access and egress, in all rooms when events involving amplified music or speech are taking place. (Note to applicant: Ventilation or air conditioning may be required in warm weather).

No food or drink shall be consumed outside of the premises after 23.00 hours.

Annex 3 - Conditions attached after a hearing by the Licensing Authority

Licensing Act 2003

Premises Licence

LEIPRM0896

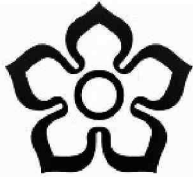

Leicester
City Council

Licensing
Leicester City Council
City Hall
115 Charles Street
Leicester
LE1 1FZ

(0116) 4543030
licensing@leicester.gov.uk

ANNEXES continued ...

None.



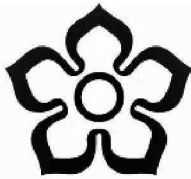

Leicester
City Council

Licensing
Leicester City Council
City Hall
115 Charles Street
Leicester
LE1 1FZ

(0116) 4543030
licensing@leicester.gov.uk

Premises Details

POSTAL ADDRESS OF PREMISES, OR IF NONE, ORDNANCE SURVEY MAP REFERENCE OR DESCRIPTION

Donkey

203 Welford Road, Leicester, LE2 6BH.

WHERE THE LICENCE IS TIME LIMITED THE DATES

Not applicable

LICENSABLE ACTIVITIES AUTHORISED BY THE LICENCE

- a performance of live music
- any playing of recorded music
- provision of late night refreshment
- the supply of alcohol

THE TIMES THE LICENCE AUTHORIZES THE CARRYING OUT OF LICENSABLE ACTIVITIES

Activity (and Area if applicable)	Description	Time From	Time To
E. Performance of live music (Indoors)	Mon-Wed	9:00am	12:30pm
	Thurs-Sat	9:00am	1:30am
	Sunday	9:00am	Midnight
	New Years Eve	9:00am	2:30am
	Christmas Eve	9:00am	2:30am
	Boxing Day	9:00am	2:30am
	F. Playing of recorded music (Indoors)	Mon-Wed	9:00am
Thurs-Sat		9:00am	2:00am
Sunday		9:00am	12:30am
New Years Eve		9:00am	2:30am
Christmas Eve		9:00am	2:30am
Boxing Day		9:00am	2:30am
I. Late night refreshment (Indoors & Outdoors)	Mon-Wed	11:00pm	1:00am
	Thurs-Sat	11:00pm	2:00am
	Sunday	11:00pm	12:30am
	New Years Eve	11:00pm	2:00am
	Christmas Eve	11:00pm	2:00am
	Boxing Day	11:00pm	2:00am
J. Supply of alcohol for consumption ON and OFF the premises	Mon-Wed	9:00am	1:00am



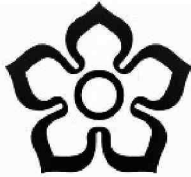

**Leicester
City Council**

Licensing
Leicester City Council
City Hall
115 Charles Street
Leicester
LE1 1FZ

(0116) 4543030
licensing@leicester.gov.uk

THE TIMES THE LICENCE AUTHORISES THE CARRYING OUT OF LICENSABLE ACTIVITIES continued ...

Activity (and Area if applicable)	Description	Time From	Time To
J. Supply of alcohol for consumption ON and OFF the premises continued ...			
	Thurs-Sat	9:00am	2:00am
	Sunday	9:00am	12:30am
	New Years Eve	9:00am	2:30am
	Christmas Eve	9:00am	2:30am
	Boxing Day	9:00am	2:30am

THE OPENING HOURS OF THE PREMISES

Description	Time From	Time To
Mon-Wed	9:00am	1:30am
Thurs-Sat	9:00am	2:30am
Sunday	9:00am	1:00am
New Years Eve	9:00am	2:30am
Christmas Eve	9:00am	2:30am
Boxing Day	9:00am	2:30am

WHERE THE LICENCE AUTHORISES SUPPLIES OF ALCOHOL WHETHER THESE ARE ON AND / OR OFF SUPPLIES

- J. Supply of alcohol for consumption ON and OFF the premises

NAME, (REGISTERED) ADDRESS OF HOLDER OF PREMISES LICENCE

Star Pubs & Bars Limited

3 - 4 Broadway Park, South Gyle Broadway, Edinburgh, EH12 9JZ.

REGISTERED NUMBER OF HOLDER, FOR EXAMPLE COMPANY NUMBER, CHARITY NUMBER (WHERE APPLICABLE)
NAME OF DESIGNATED PREMISES SUPERVISOR WHERE THE PREMISES LICENCE AUTHORISES THE SUPPLY OF ALCOHOL

Sam Okwudili OKAFOR

STATE WHETHER ACCESS TO THE PREMISES BY CHILDREN IS RESTRICTED OR PROHIBITED

Restricted



COPYRIGHT
 This document is the property of the architect and shall remain the property of the architect. It is not to be used for any other purpose without the written consent of the architect.
CONTRACTED BY: [Name]
 The architect shall be held responsible for the design and construction of the building and shall not be liable for any other work or services not specifically mentioned in the contract.
PERMITS:

SMOKE DETECTOR	1
HEAT DETECTOR	1
SMALL SOLID BURNER	1
EMERGENCY LIGHT FIXTURE	1
CALL POINT	1
ILLUMINATED EXIT SIGN	1
WATER EXTINGUISHER	1
1 KG CARBON DIOXIDE EXTINGUISHER	1
FOAM EXTINGUISHER	1
CO2 FIRE EXTINGUISHER	1
FIRE BLANKET	1

Area used for use and consumption of alcohol and regulated entertainment.

Effective drinking area 125m.sq
 Kitchen area 16.5m.sq

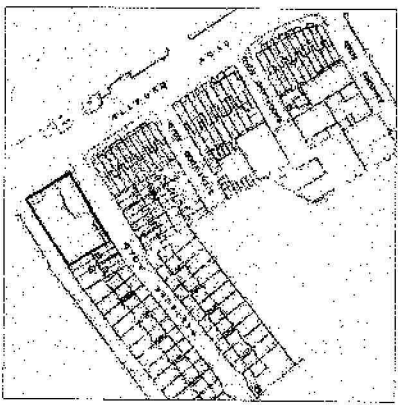
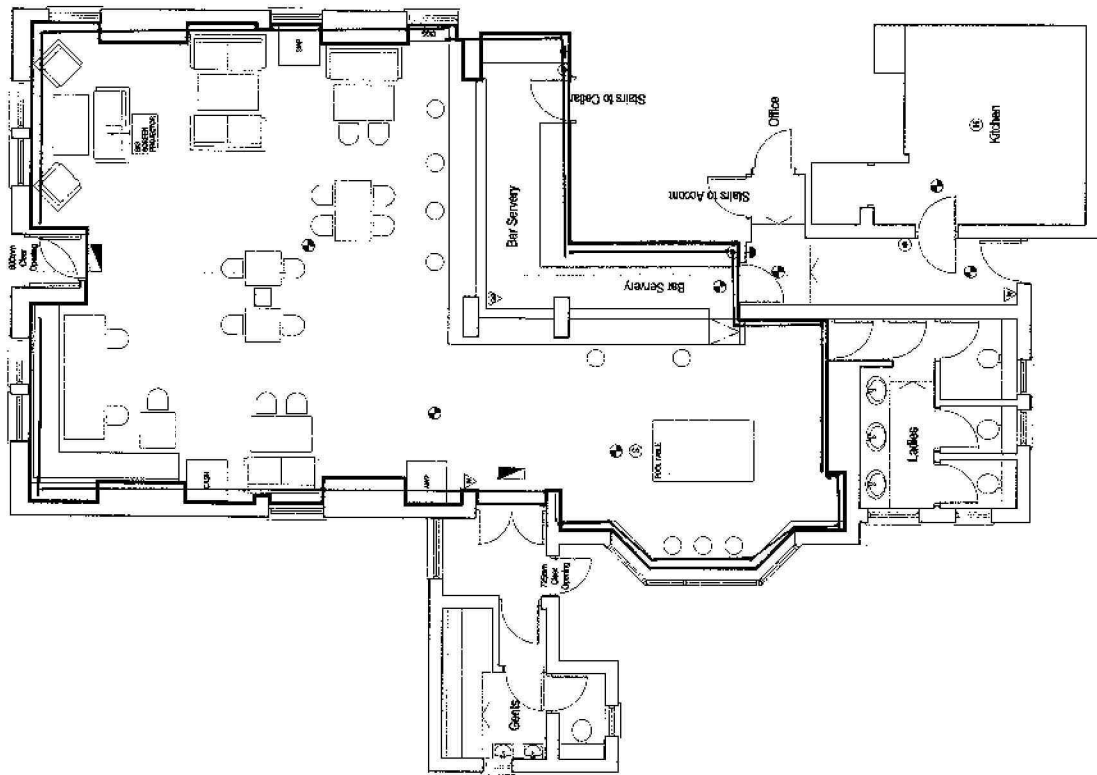

Location Plan

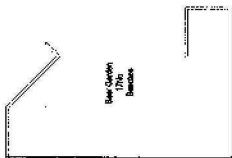
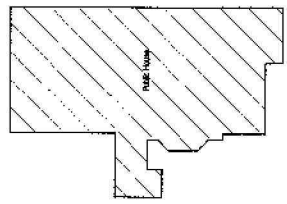

Beer Garden, Scale 1:200

architectur

Address: [Address]
 Telephone: [Phone Number]
 Fax: [Fax Number]
 E-mail: [Email Address]
 Website: [Website Address]

Project Name: [Project Name]
 Date: [Date]
 Scale: [Scale]
 Drawing No: [Drawing No]